

DEGEN, FOAT SURVEYING ASSOCIATES

100 SOUTH SECOND STREET
WATERFORD, WISCONSIN
(262)534-5404 (FAX)534-2022

015267
015267S1.DWG

PLAT OF SURVEY

LOTS 6426 THRU 6430, BLOCK 139 OF SECTION 4 OF PELL LAKE SUBDIVISION, LOCATED IN PART OF SECTION 15, TOWN 1 NORTH, RANGE 18 EAST, TOWN OF BLOOMFIELD, WALWORTH COUNTY, WISCONSIN.

SURVEY PREPARED FOR: R.J. MOEN CONSTRUCTION
W 1040 SUNDEW ROAD
GENOA CITY, WI 53128

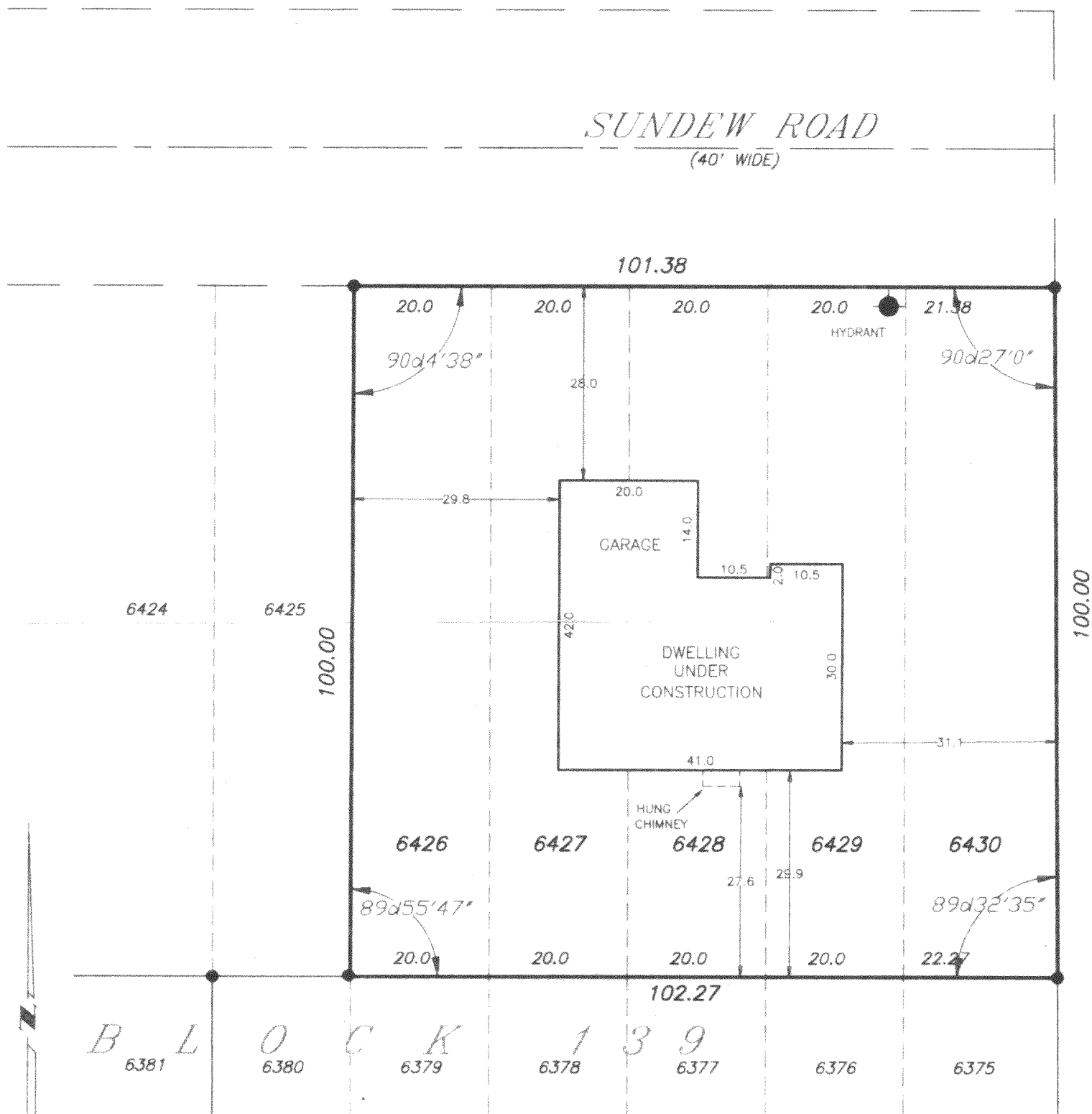

SCALE: 1" = 20'

LEGEND

- - FOUND IRON PIPE
- () - RECORDED AS

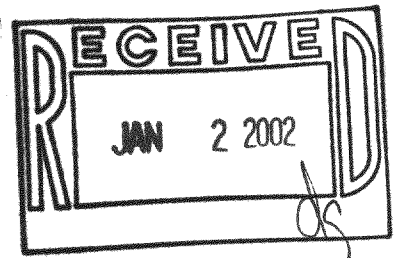

I HEREBY CERTIFY THAT I HAVE SURVEYED THE ABOVE DESCRIBED PROPERTY AND THE ABOVE MAP IS A TRUE REPRESENTATION THEREOF AND SHOWS THE SIZE AND LOCATION OF THE PROPERTY, THE LOCATION OF ALL VISIBLE STRUCTURES AND DIMENSIONS OF ALL PRINCIPAL BUILDINGS THEREON, BOUNDARY FENCES, APPARENT EASEMENTS, ROADWAY AND VISIBLE ENCROACHMENTS, IF ANY.

THIS SURVEY IS MADE FOR THE PRESENT OWNERS OF THE PROPERTY, AND ALSO THOSE WHO PURCHASE, OR GUARANTEE THE TITLE THERETO WITHIN (1) YEAR FROM THE DATE HEREOF.

DATED AT WATERFORD, WI THIS 26th DAY OF SEPTEMBER 20 01

RECERTIFIED NOVEMBER 19, 2001

Gary B. Foat

MPL-1407

118-2088